

PLAN SHOWING THE PROPOSED DWELLING HOUSE IN PLOT NO 25 IN SY NO 59/1A
OF 100 PAMMAL VILLAGE SAIDAPET TALUK CHENGAI ANNA DISTRICT.

SCALE 1" = 8'-0" 24'-0" OR 1:100, 1:300.

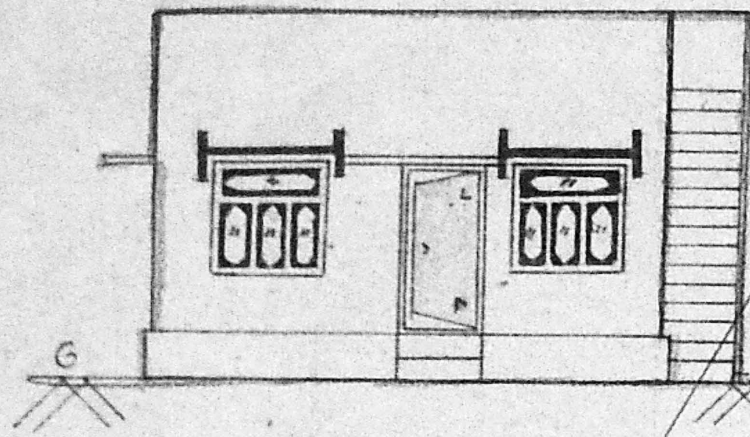

FRONT ELEVATION

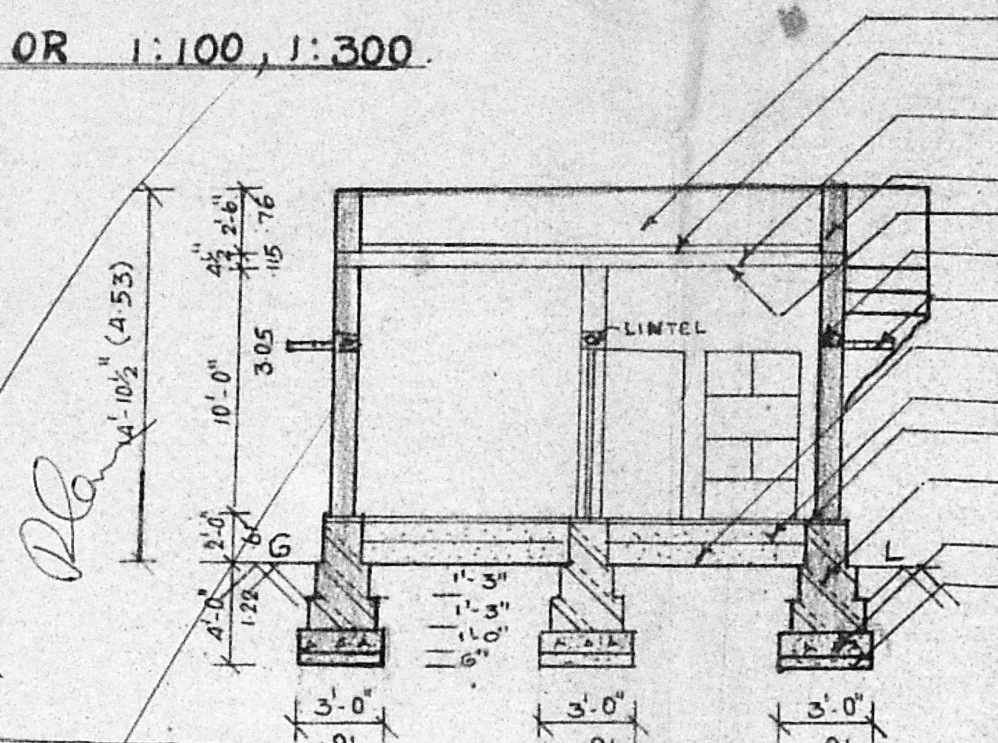

SECTION ON A-B

- WALL PLASTERING IN C.M. 1:4
- WEATHERING COURSE
- R.C.C. ROOF SLAB 4 1/2 TH
- PARAPET WALL 9 TH
- CEILING PLASTERING IN C.M. 1:3
- BRICK WORK IN C.M. 1:5
- SUNSHADE
- CEMENT CONCRETE IN 1:4:8.
- EARTH FILLING
- FLOOR FINISH
- R.R. MASONRY IN C.M. 1:5
- P.C.C. IN 1:4:8.
- SAND FILLING.

MMDA [A]/PP No. /
C.No. A2/5060/91
ASSL.
Scruti y
PART I 12/91.
PART II
A.C. VENT PIPE D.P.

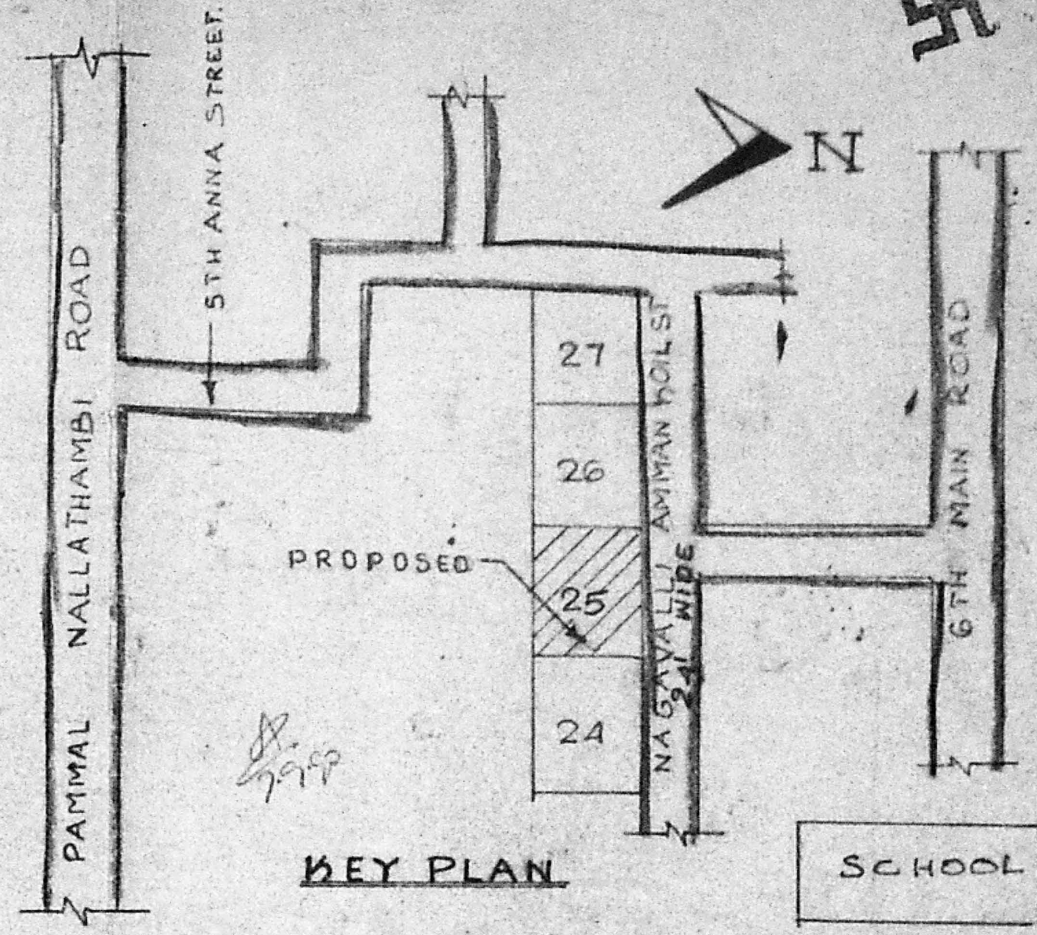

KEY PLAN

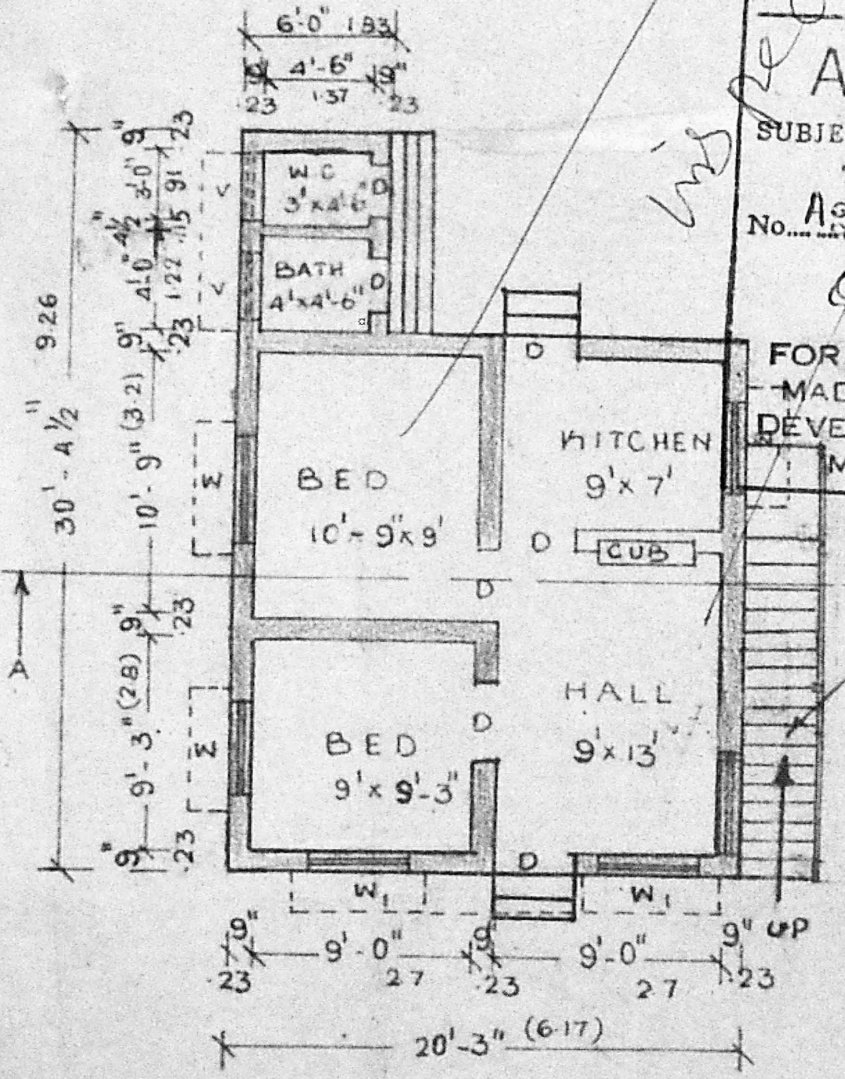

PLAN OF GROUND FLOOR

Planning Permit No. A/660/91
APPROVED
SUBJECT TO THE CONDITIONS IN THIS OFFICE LETTER.
No. A2/5060/91 Date 13-6-91
FOR MEMBER
MADRAS METROPOLITAN DEVELOPMENT AUTHORITY
MADRAS 600 008.

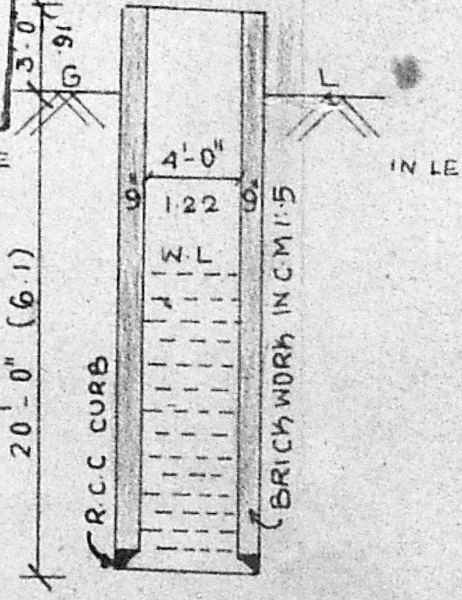

SECTION OF WELL

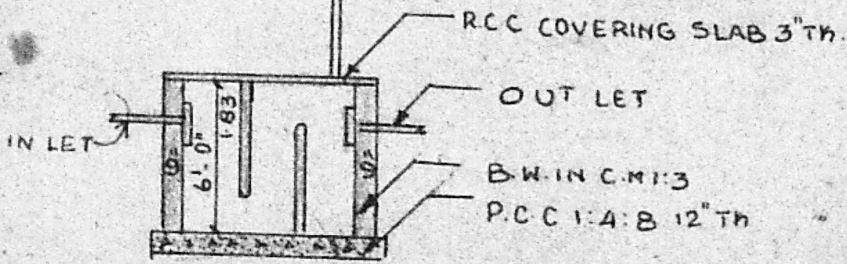

SECTION OF S. TANK

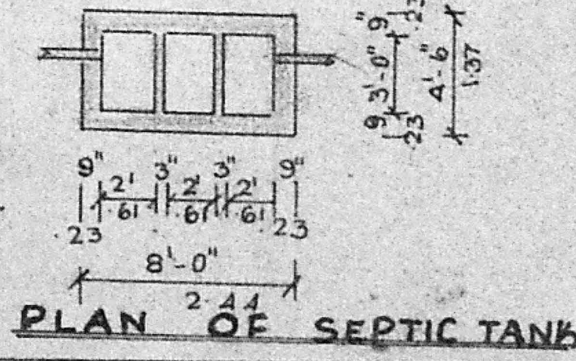

PLAN OF SEPTIC TANK

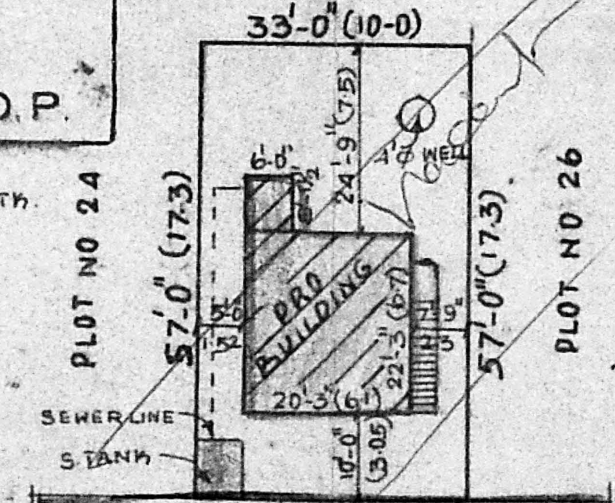

SITE PLAN
SCALE 1" = 24'-0"

JOINERY DETAIL

| | | | |
|----------------|--------------|---------------|-----------|
| D | - DOOR | 3'-0" x 6'-6" | 91 x 198 |
| D ₁ | - DOOR | 2'-6" x 6'-0" | 76 x 183 |
| W | - WINDOW | 4'-6" x 4'-6" | 137 x 137 |
| W ₁ | - WINDOW | 4'-0" x 4'-6" | 122 x 137 |
| V | - VENTILATOR | 3'-0" x 2'-0" | 91 x 61 |

| | | |
|-------------|-----------|----------------------|
| PLOT AREA | 18815 SQF | 174.9 m ² |
| PLINTH AREA | 4985 SQF | 46.3 m ² |
| CARPET AREA | 3915 SQF | 36.3 m ² |

| | |
|----------------|--|
| PROPOSED SHOWN | |
| ROAD SHOWN | |
| BOUNDARY SHOWN | |

OWNER
N. Anbermal

R. Jayavelu
R. JAYAVELU
Structural & Civil Engineering Consultant
Licensed Surveyor - Water Diviner
ALANDUR MUNICIPALITY
JAYAM ENTERPRISES
NO. 2, TANNARY STREET,
PALLAVARAM, CHENNAI - 600 042.
L.SURVEYOR.